

S.E.1/4 SEC. 15 - 4 - 28 - 4

PLAN IRR. 1758

GOVERNMENT ROAD ALLOWANCE

WATERTON RIVER RESERVOIR

PLAN IRR. 1758

N.1/4 Sec. 10-4-28-4

Fd.I.

160.46
90°02'05"

marked with lath

179°56'05"
442.25

marked with lath

AREA = 6.42 ha.
(15.87 Ac.)

339.62
178°46'55"

marked with lath

Fd.I., bent
straightened

marked with lath

195°16'
58°27'35"

Fd.I., bent
P.I.I.

70.82
58°27'35"

N.W.1/4 SEC. 10 - 4 - 28 - 4

N.E.1/4 SEC. 10 - 4 - 28 - 4

GOVERNMENT ROAD ALLOWANCE

N.W.1/4 SEC. 11 - 4 - 28 - 4

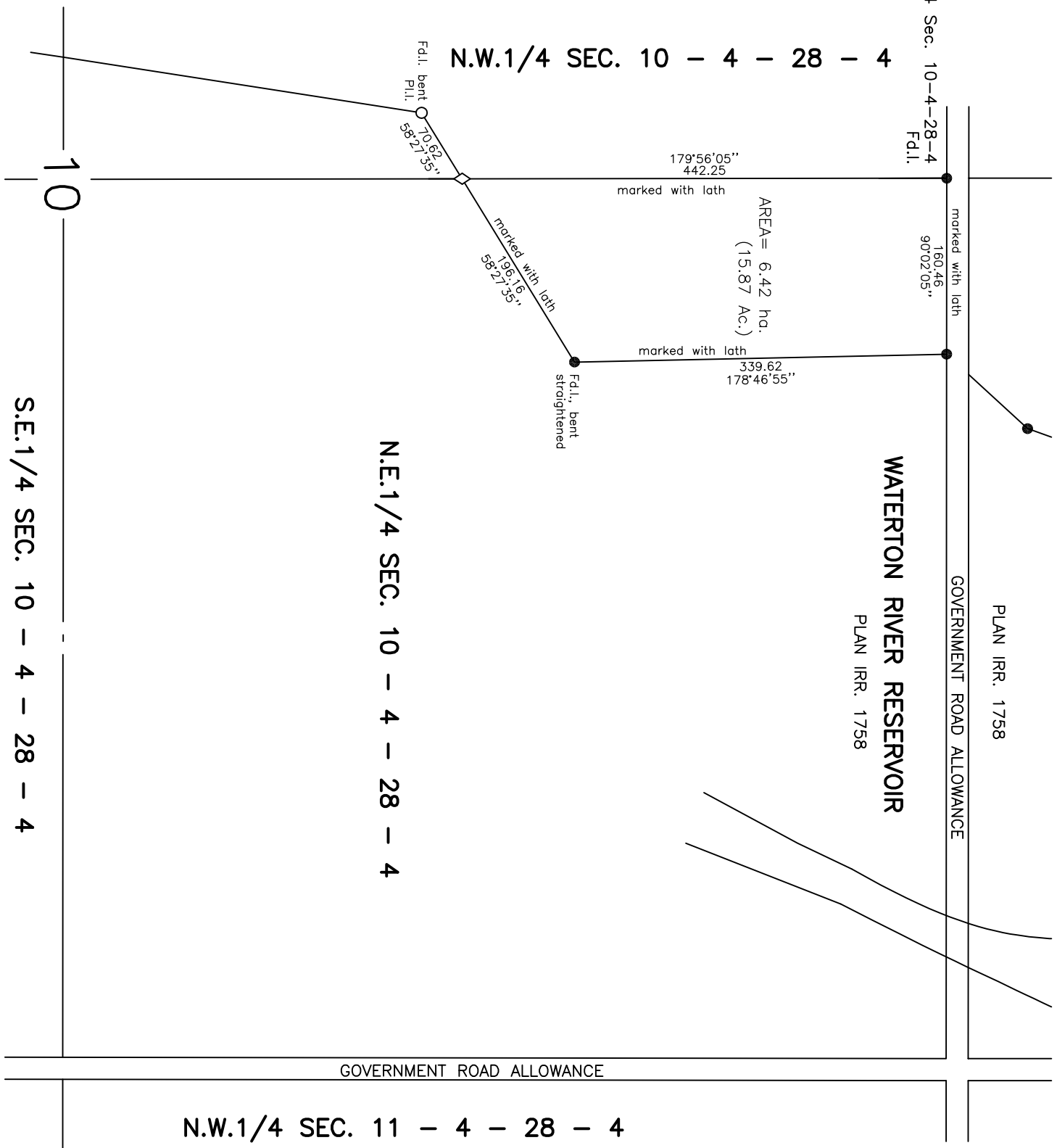

S.E.1/4 SEC. 10 - 4 - 28 - 4

10

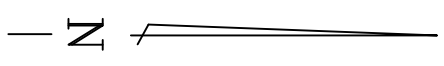

NO.	REVISION	DATE	BY

NOTE : Distances are in metres and decimal parts thereof.

HUTTERIAN BRETHREN CHURCH OF WATERTON

SKETCH PLAN

of part of
N.E.1/4 SEC. 10, TWP. 4, RGE. 28, W.4 M.

Municipal District of Pincher Creek No. 9



brown okamura & associates ltd.

Professional Surveyors
514 Stafford Drive, Lethbridge, Alberta

APPROVED

DRAWN CJB DATE OCT. 3/07

CHECKED RFB JOB 07-9411

SCALE DRAWING

R. F. Baker, A.L.S.

1:5000

07-9411SB