

MUNICIPAL DISTRICT OF PINCHER CREEK No. 9

PLAN SHOWING SURVEY OF
SUBDIVISION

WITHIN
N.E.1/4 SEC. 23; TWP. 8; RGE. 1; W.5 M.

BY: J. D. WILLIAMS, A.L.S.

SCALE 1:5000

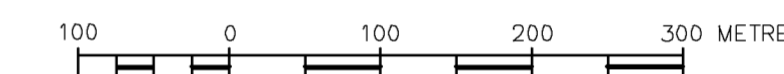

Fd.I. - Statutory Iron Posts found shown thus ●
Temporary points placed shown thus ×
Calc. stands for calculated distance.
c.s. stands for countersunk
Mp. stands for Metal Marker Post
Distances are shown in metres and decimal parts thereof.
Bearings are derived from Reg'd Plan 10329 A.Z.
Portion to be registered is bound in heavy black lines and contains 13.99 ha.

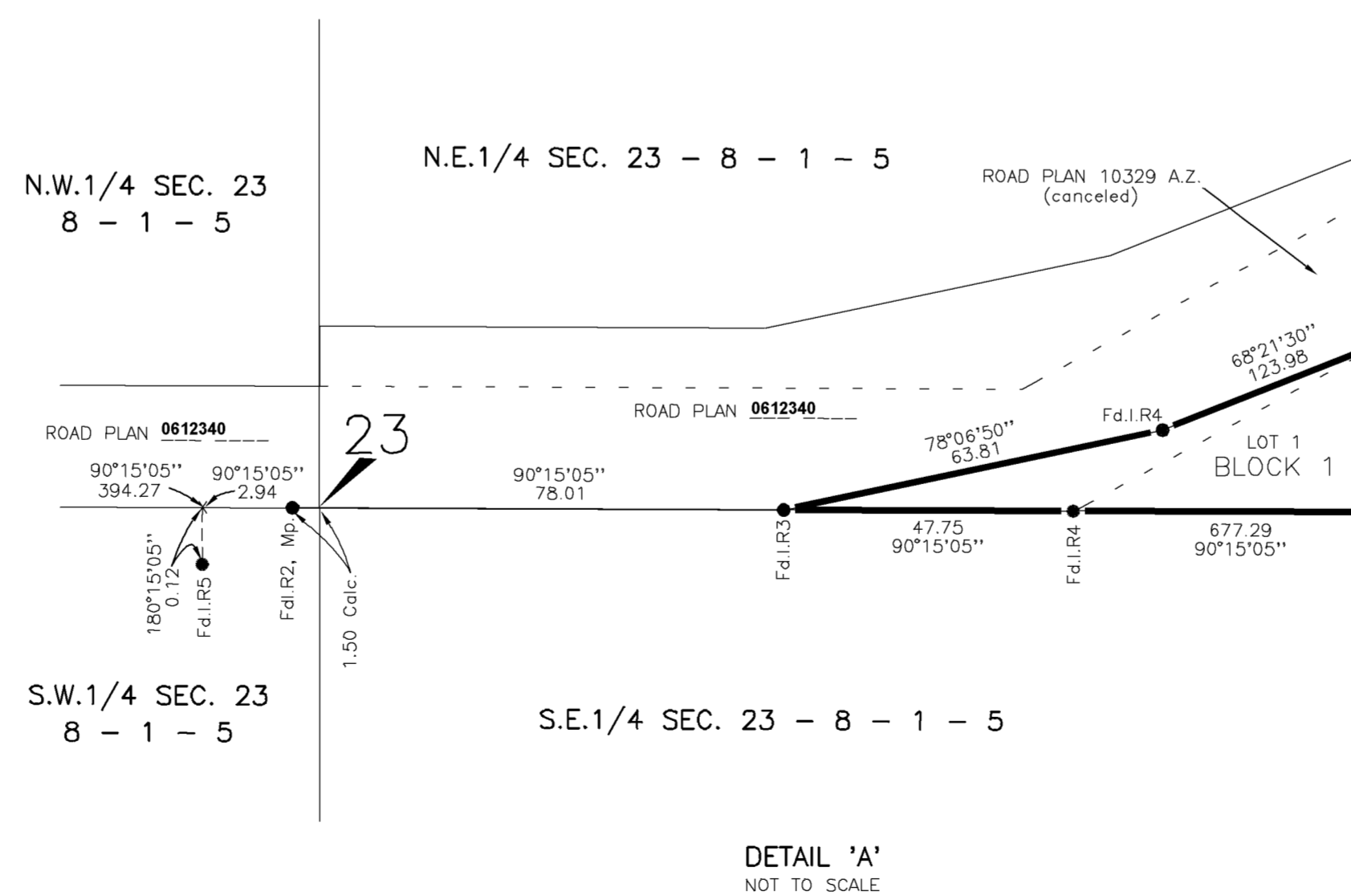

DETAIL 'A'
NOT TO SCALE

SURVEYOR
NAME : J. D. WILLIAMS, A.L.S.
SURVEYED BETWEEN THE DATES OF MARCH 28th AND
MARCH 29th, 2006, IN ACCORDANCE WITH THE
SURVEYS ACT.

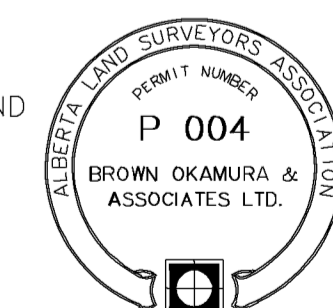

REGISTERED OWNER
PATRICK LAGARDE

SUBDIVISION AUTHORITY
NAME : OLDMAN RIVER REGIONAL SERVICES COMMISSION
FILE NO. : 2005-0-156
DATE APPROVED : APRIL 27th, 2006

DRAWING FILE : 06-8403.DWG
CLIENT : PATRICK LAGARDE
FILE NO. : 06-8403