

8410592

8410592

MAY 28 1984



I certify that the within instrument is duly Entered and Registered in the Land Titles Office for the South Alberta Land Registration District at Calgary.

SURVEY APPROVED stamp with signature of Director of Surveys, date of approval (84-05-17), and approval valid for twelve months.

BEAVER MINES MUNICIPAL DISTRICT OF PINCHER CREEK NO. 9 PLAN SHOWING SURVEY OF SUBDIVISION OF PART OF BLOCK B, REG'D. PLAN NO. 7850 A.L. IN PART OF N.W. 1/4 SEC. 10, TWP. 6, RGE. 2, W.5M. BY: T. OKAMURA A.L.S., 1984.

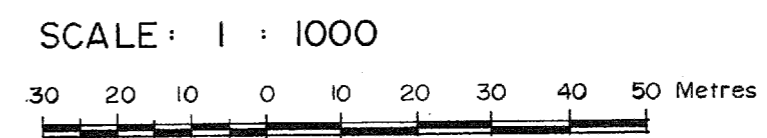

Statutory iron posts found shown thus... Statutory iron posts planted shown thus... Distances are in metres and decimal parts.

I, Takeshi Okamura, of the City of Lethbridge, Alberta Land Surveyor, make oath and say: That the survey represented by this plan was made under my personal supervision.

Terry Hamilton 06/12/84 A Commissioner for Oaths in and for the Province of Alberta

Owners C. of T. 831233026

Signatures of Roger McAdam, Dixie McAdam, Garry Jerome Glasser, and Norma Ruth Glasser.

Witness signature: C. Phillips

I, MELUETH E. PHILLIPS of the Town of PINCHER CREEK in the Province of Alberta, make oath and say: That I was personally present and did see Roger McAdam, Dixie McAdam, Garry Jerome Glasser and Norma Ruth Glasser named in this plan who are personally known to me to be the persons named herein...

Witness signature: Linda Wolcott

Stamp from Oldman River Regional Planning Commission, dated May 14, 1984, with approval for a partial discharge of sewage.

MUNICIPAL DISTRICT OF PINCHER CREEK NO. 9

Signatures of H.B. Pharis and C. Phillips, Municipal Secretary.

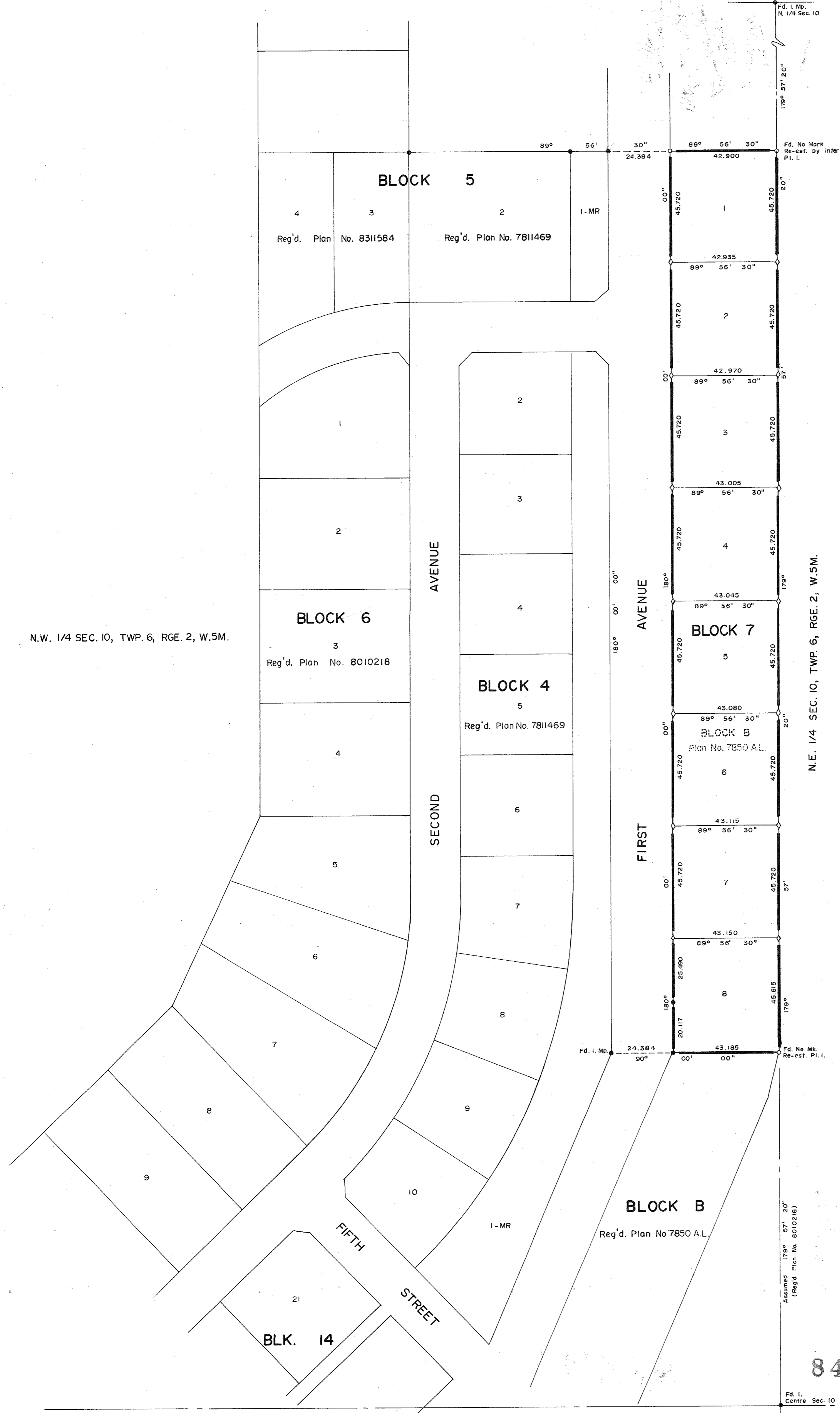
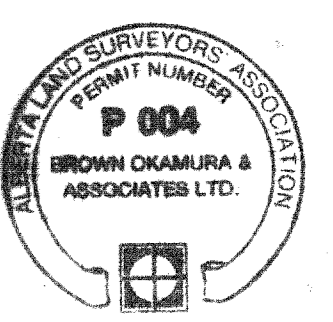

8410592

8410592

2 23 32 33 34 45 100