

MUNICIPAL DISTRICT OF PINCHER CREEK No. 9

DESCRIPTIVE PLAN
SHOWING

CONSOLIDATION

OF ALL OF
LOT 1; BLOCK 1; PLAN 081 4641 &
PART OF ROAD PLAN 2600 P.
WITHIN
S.W.1/4 SEC. 8; TWP. 6; RGE. 1; W.5 M.

BY: J. D. WILLIAMS, A.L.S.

SCALE 1:5000

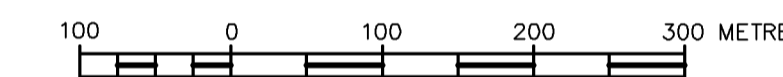

Distances are shown in metres and decimal parts thereof.
Area dealt with by this plan is bound thus _____
Portion to be registered is bound in heavy black lines and contains 1.835 ha.

No field inspection was carried out, and boundaries
have not been established on the ground.

Prepared in accordance with Section 88(1)(b) of the Land Titles Act.

TABLE OF AREAS

LOT 1; BLOCK 1	1.833 ha.
within Lot 1; Block 1; Plan 081 4641	= 1.833 ha.
within Road Plan 2600 P.	= 0.002 ha.
TOTAL	= 1.835 ha.

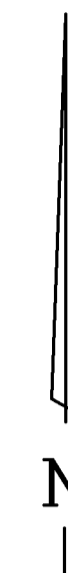
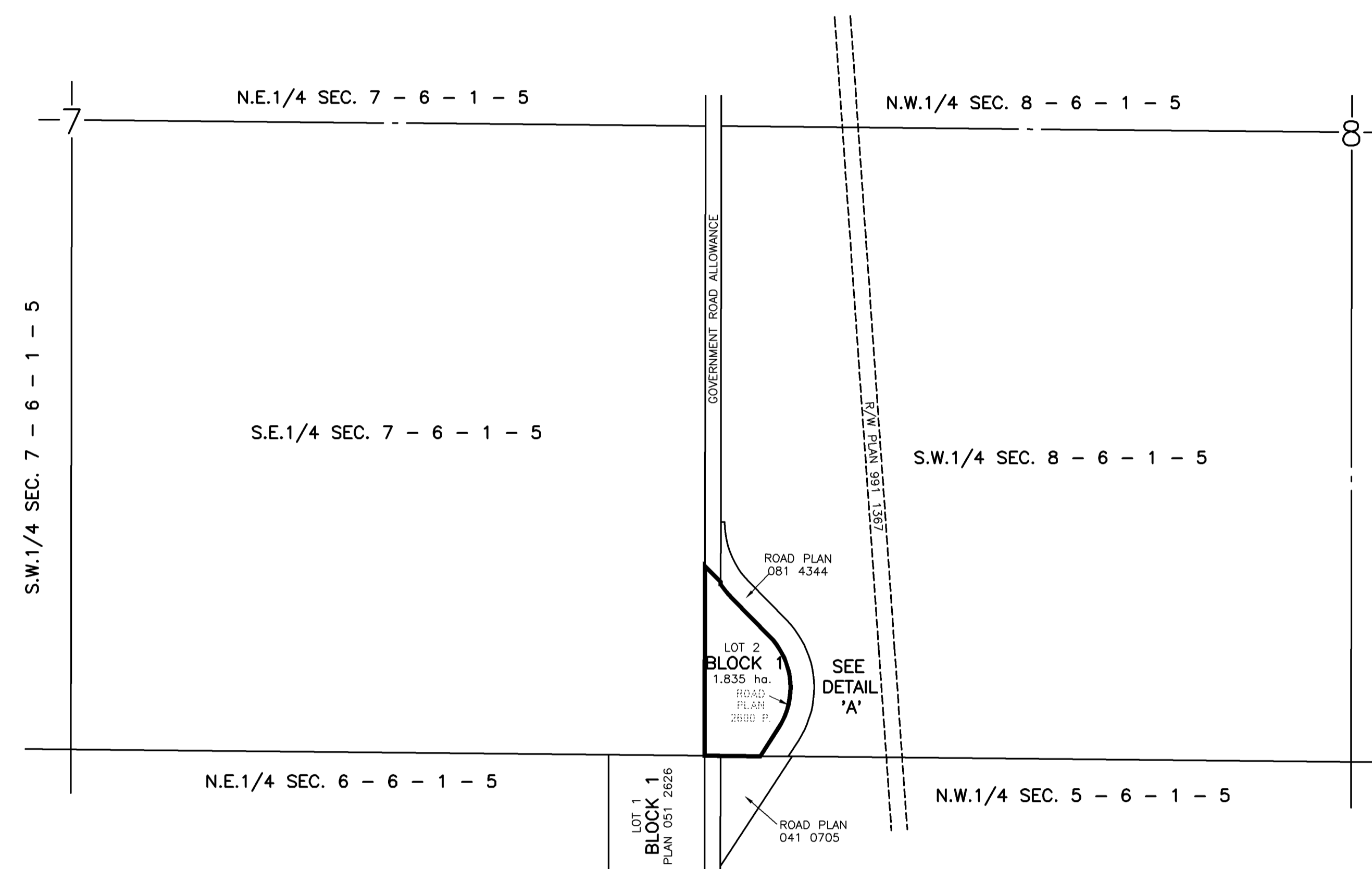
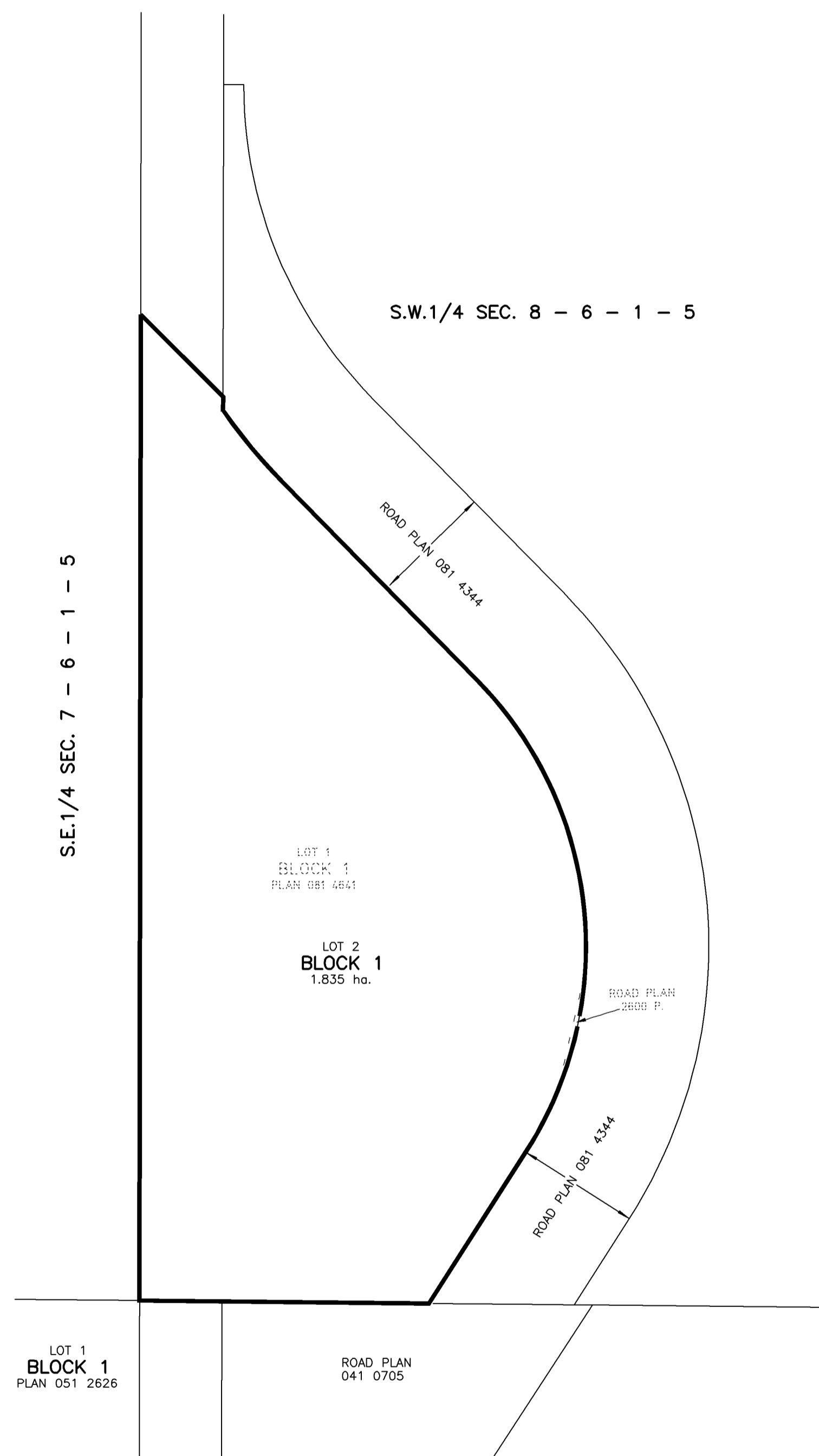

SURVEYOR

NAME : J. D. WILLIAMS, A.L.S.
DATED MAY 4th, 2009



REGISTERED OWNER

DARRELL R ZELLER & DEBBIE L ZELLER

DRAWING FILE : 08-10022B.DWG

CLIENT : DARRELL & DEBBIE ZELLER

FILE NO. : 08-10022B

CJB (6.0 sq.ft.)