

PLAN NO. **091 3580**

ENTERED AND REGISTERED  
ON **August 11, 2009**

INSTRUMENT NO. : **091 232 638**

*Dwain Lloyd Neill*  
A.D. REGISTRAR

MUNICIPALITY OF CROWSNEST PASS

PLAN SHOWING SURVEY OF  
**SUBDIVISION**

OF ALL OF  
LOT 3; BLOCK 37; PLAN 1429 L.K.

WITHIN  
S.W.1/4 SEC. 20; TWP. 7; RGE. 3; W.5 M.

BY: R. F. BAKER, A.L.S.

SCALE 1:500

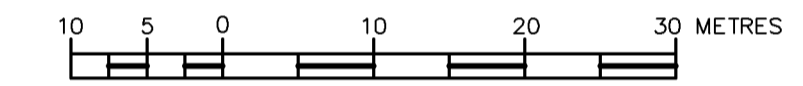

A.S.C.M. - Alberta Survey Control Markers found shown thus   
 F.d.l. - Statutory Iron Posts found shown thus   
 P.I.I. - Statutory Iron Posts placed shown thus marked 'P004'  
 Temporary points placed shown thus   
 Distances are shown in metres and decimal parts thereof.  
 Bearings are GRID and are derived from a line between  
 A.S.C.M. 241513 and A.S.C.M. 151993  
 PROJECTION - STM  
 DATUM - NAD'83 (original)  
 REFERENCE MERIDIAN - 114°  
 COMBINED SCALE FACTOR - 0.999709  
 Portion to be registered is bound in heavy black lines and contains 0.134 ha.

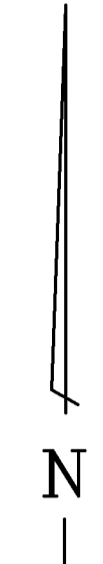
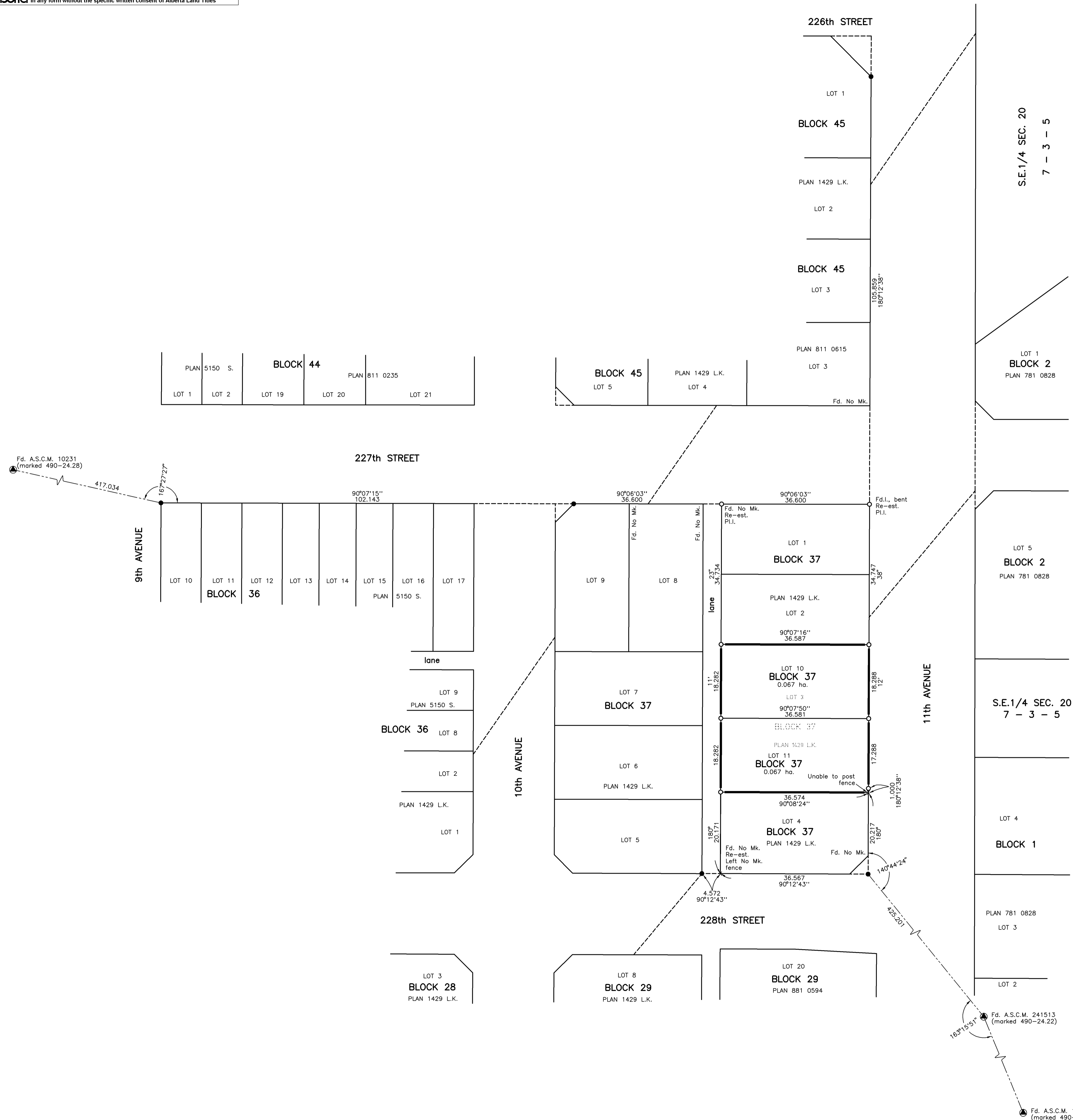

SURVEYOR NAME : R. F. BAKER, A.L.S. SURVEYED ON THE DATE OF JUNE 24th, 2009 IN ACCORDANCE WITH THE SURVEYS ACT.		
REGISTERED OWNER MARGARET ANN WOODWARD, GORDON CHARLES MAKIN & KATHLEEN JOYCE MAKIN		
SUBDIVISION AUTHORITY NAME : OLDMAN RIVER REGIONAL SERVICES COMMISSION FILE NO. : 2009-0-097 DATE APPROVED : AUGUST 7th, 2009		
DRAWING FILE : 09-10221.DWG CLIENT : REMAX SOUTHWESTERN		
FILE NO. : 09-10221		CJB (6.0 sq.ft.)