

MD of Pincher Creek No. 9

PLAN SHOWING SURVEY OF
SUBDIVISION
 AFFECTING A PORTION OF THE
NE 1/4 Sec 20 Twp 9 Rge 2 W5M
AND
ADJOINING CLOSED ROAD ALLOWANCE
 Gordon R. MacDonald, A.L.S. 2008

SCALE 1:5000

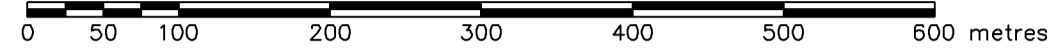

LEGEND

Statutory iron posts placed by this survey were stamped P092.
 All distances are shown in metres and decimals thereof.
 Statutory iron posts found are shown thus: ●
 Statutory iron posts placed are shown thus: ○
 Temporary traverse stations are shown thus: x
 Bearings are assumed 90°00'00" between the N1/4 corner of Sec 20 and the NE corner of Sec 20
 Portion required for subdivision is comprised of 2 lots.
 Area required - 3.038 ha. and is outlined thus: _____

ABBREVIATIONS:

Fd..... Found	Sec..... Section	URW..... Utility Right-of-Way
Pl..... Placed	Twp..... Township	ODRW..... Overland Drainage R/W
I..... Statutory Iron Post	Rge..... Range	R/W..... Right-of-Way
Mp..... Marker Post	M..... Mound or Meridian	MR..... Municipal Reserve
cs..... Countersunk	N..... North	ER..... Environmental Reserve
mk..... Mark	S..... South	(R)..... Radial
Mkd..... Marked	W..... West	C..... Short Curve
pos..... Position	E..... East	L..... Short Line
Res..... Restored	Ave..... Avenue	No..... Number
Re-est..... Re-established	St..... Street	TM..... Transverse Mercator
Est..... Established	dist..... Distance	NAD..... North American Datum
Ref..... Reference	Blk..... Block	GPS..... Global Positioning System
ha..... Hectares		

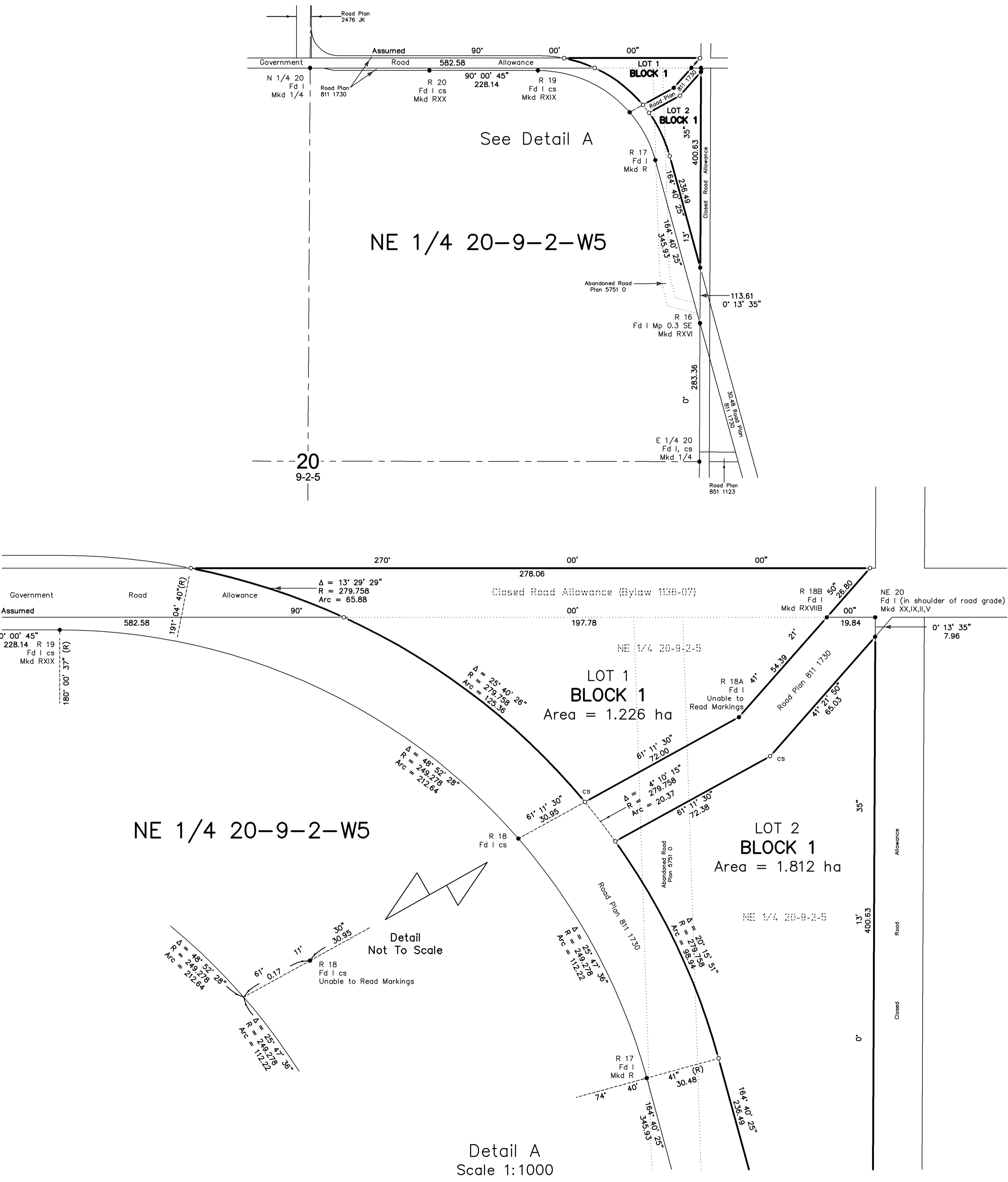

NE 1/4 20-9-2-W5

LOT 1
BLOCK 1
 Area = 1.226 ha

LOT 2
BLOCK 1
 Area = 1.812 ha

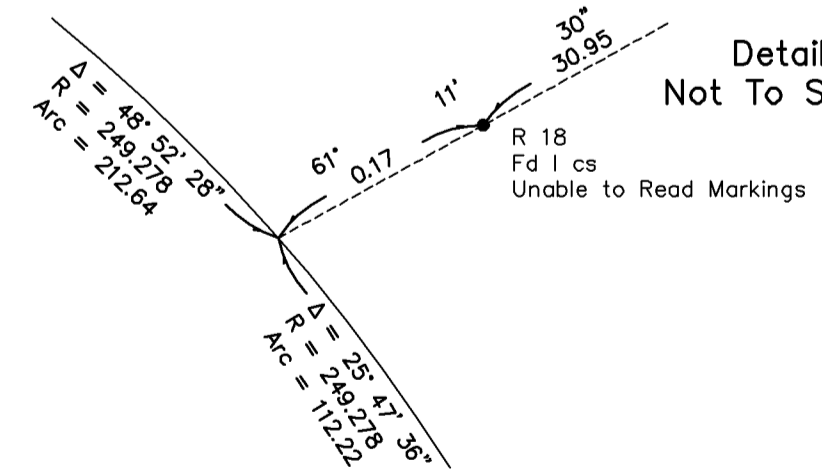

Detail A
 Scale 1:1000

Areas Required for Lot 1 Block 1 from:
 Closed Road Allowance: 0.470 ha
 NE 1/4 20-9-2-W5: 0.756 ha
 Total: 1.226 ha

REGISTERED OWNER:
 Ronald Anthony Sekella

APPROVING AUTHORITY:
 Name: Oldman River Regional Services Commission
 File No. 2007-0-247
 Date Approved: August 28th, 2007

SURVEYOR
 Gordon R. MacDonald, A.L.S.
Date of Survey:
 July 14, 2008

In accordance with the provisions of the Surveys Act.

DRAWING FILE NAME: 081036.DWG July 23, 2008
RAYMAC SURVEYS LTD.
 No. 10 9715 HORTON ROAD S.W.
 CALGARY, ALBERTA T59-5423
 FILE NUMBER: 2008-1036