

Dustin MacNeil
A.D. REGISTRAR

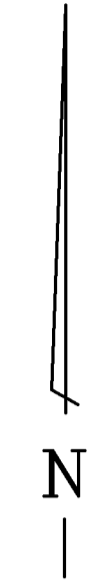
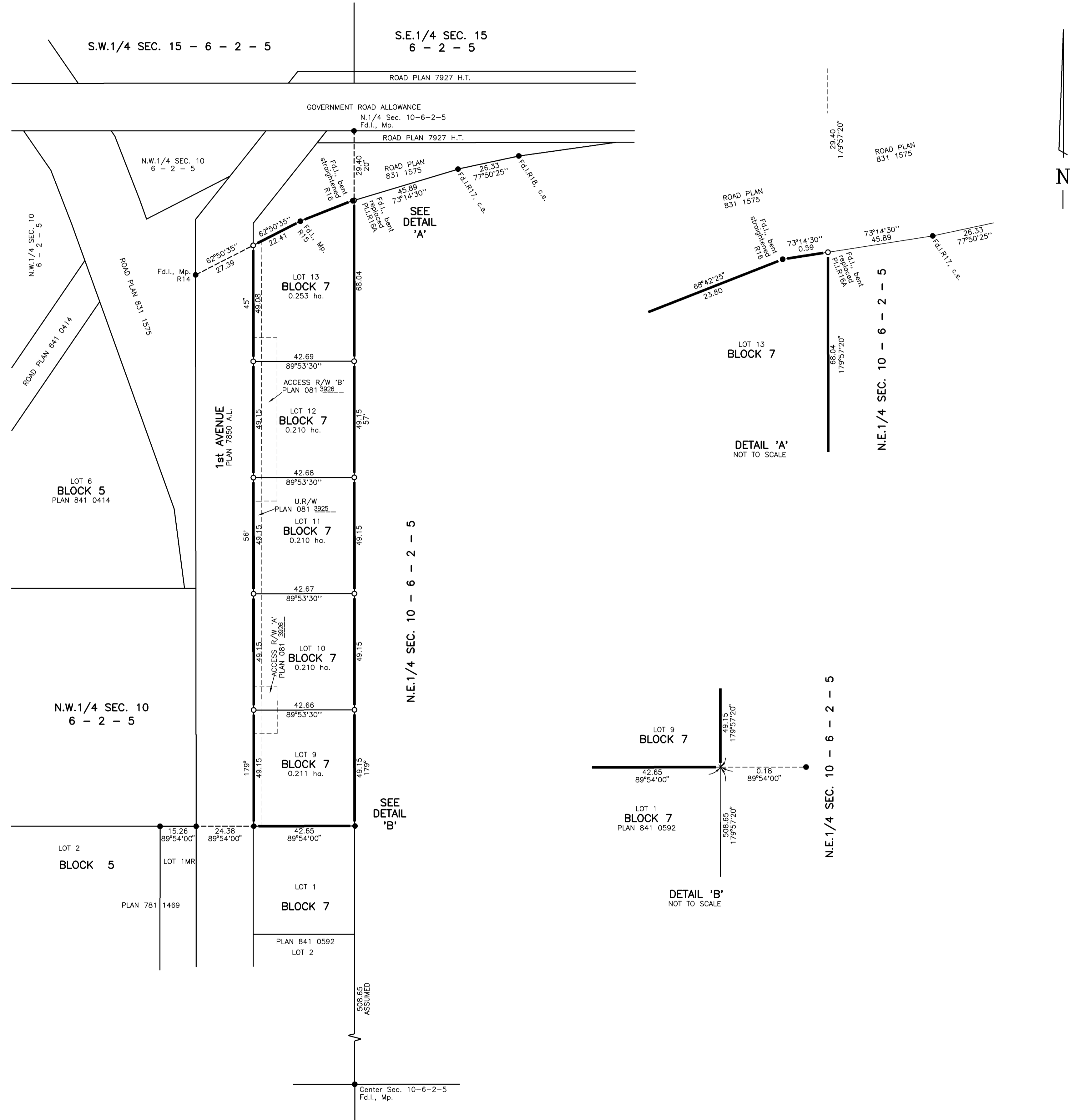

MUNICIPAL DISTRICT OF PINCHER CREEK No. 9

PLAN SHOWING SURVEY OF
SUBDIVISION

OF PART OF
N.W.1/4 SEC. 10; TWP. 6; RGE. 2; W.5 M.

BY: R. F. BAKER, A.L.S.

SCALE 1:1000

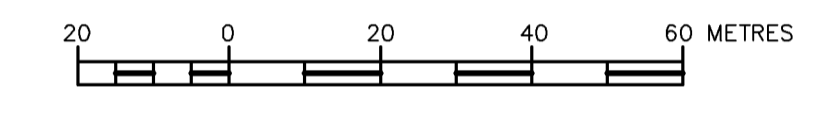

Fd.I. - Statutory Iron Posts found shown thus marked 'P004'
 P.I.I. - Statutory Iron Posts placed shown thus
 Temporary points placed shown thus
 Mp. stands for Metal Marker Post
 Distances are shown in metres and decimal parts thereof.
 Bearings are derived from Reg'd Plan 841 0592.
 Portion to be registered is bound in heavy black lines and contains 1.094 ha.

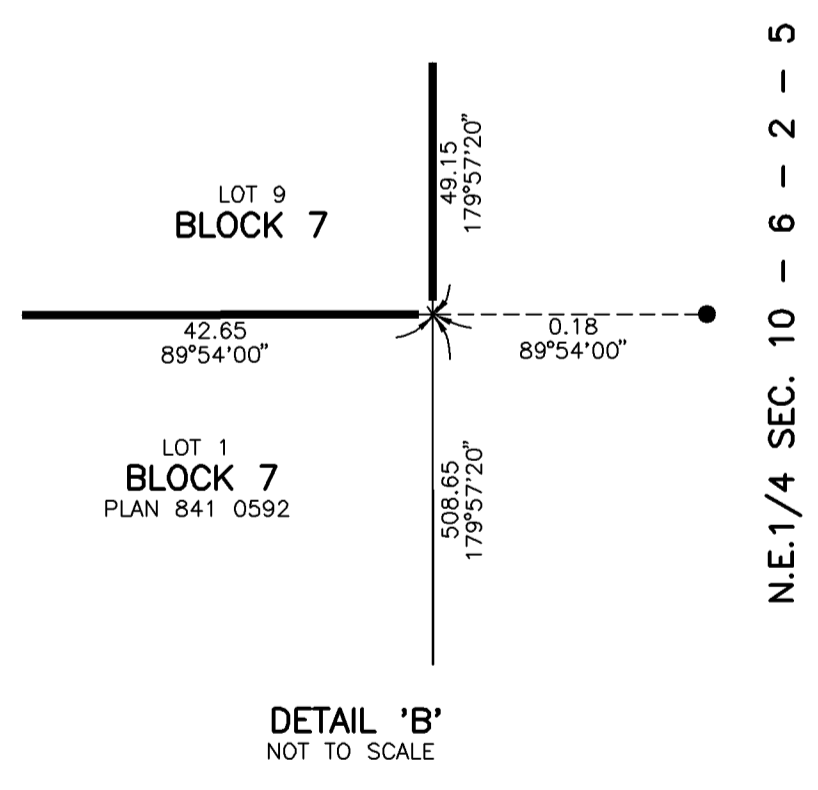
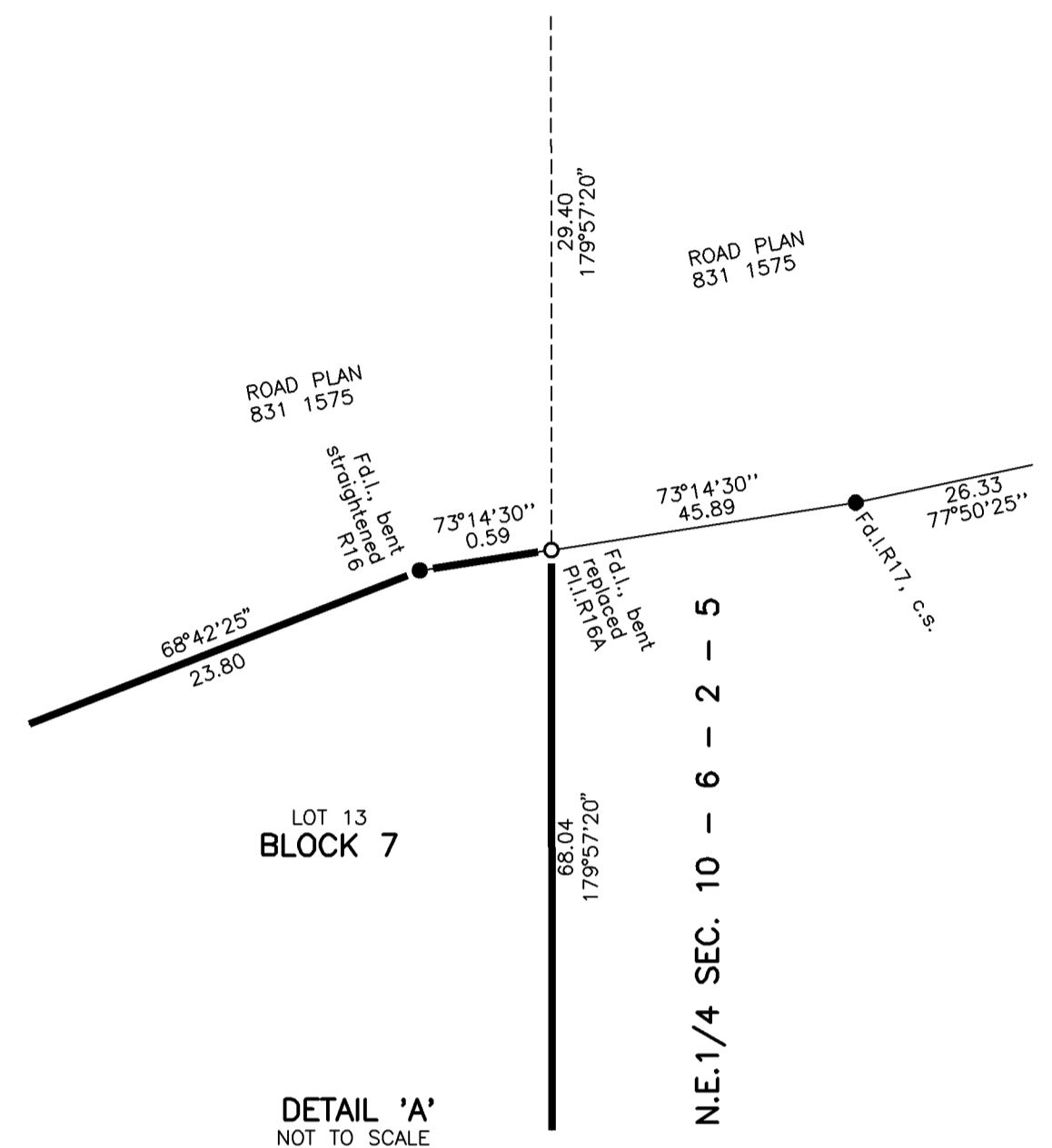

SURVEYOR
 NAME : R. F. BAKER, A.L.S.
 SURVEYED ON THE DATE OF MAY 1st, 2008
 IN ACCORDANCE WITH THE SURVEYS ACT.



REGISTERED OWNER
 ROBERT JAMES LOWE & BILLI RA NAE LOWE

SUBDIVISION AUTHORITY
 NAME : OLDMAN RIVER REGIONAL SERVICES COMMISSION
 FILE NO. : 2007-0-318
 DATE APPROVED : AUGUST 12th, 2008

DRAWING FILE : 07-9237A.DWG
 CLIENT : BOB LOWE
 FILE NO. : 07-9237A CJB (6.0 sq.ft.)