

MUNICIPAL DISTRICT OF PINCHER CREEK NO. 9
(Lundbreck)

PLAN SHOWING SURVEY OF
SUBDIVISION
OF PART OF
LOT 1, BLOCK 20, PLAN 811 1307
WITHIN
S.E.1/4 SEC. 26, TWP. 7, RGE. 2, W.5 M.
BY : J. D. WILLIAMS, A.L.S.
SCALE : 1:1000

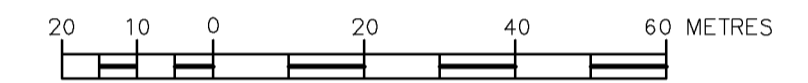

A.S.C.M. - Alberta Survey Control Markers found shown thus
 Fd.I. - Statutory Iron Posts found shown thus
 P.I.I. - Statutory Iron Posts placed shown thus
 Distances are shown in metres and decimal parts thereof.
 Bearings are GRID and are derived from a line between
 A.S.C.M. 176917 and A.S.C.M. 310607
 Datum - NAD83
 Reference Meridian - 117°
 Projection - UTM
 Combined Scale Factor - 0.999930
 Portion to be registered is bound in heavy black lines and contains 2.019 ha

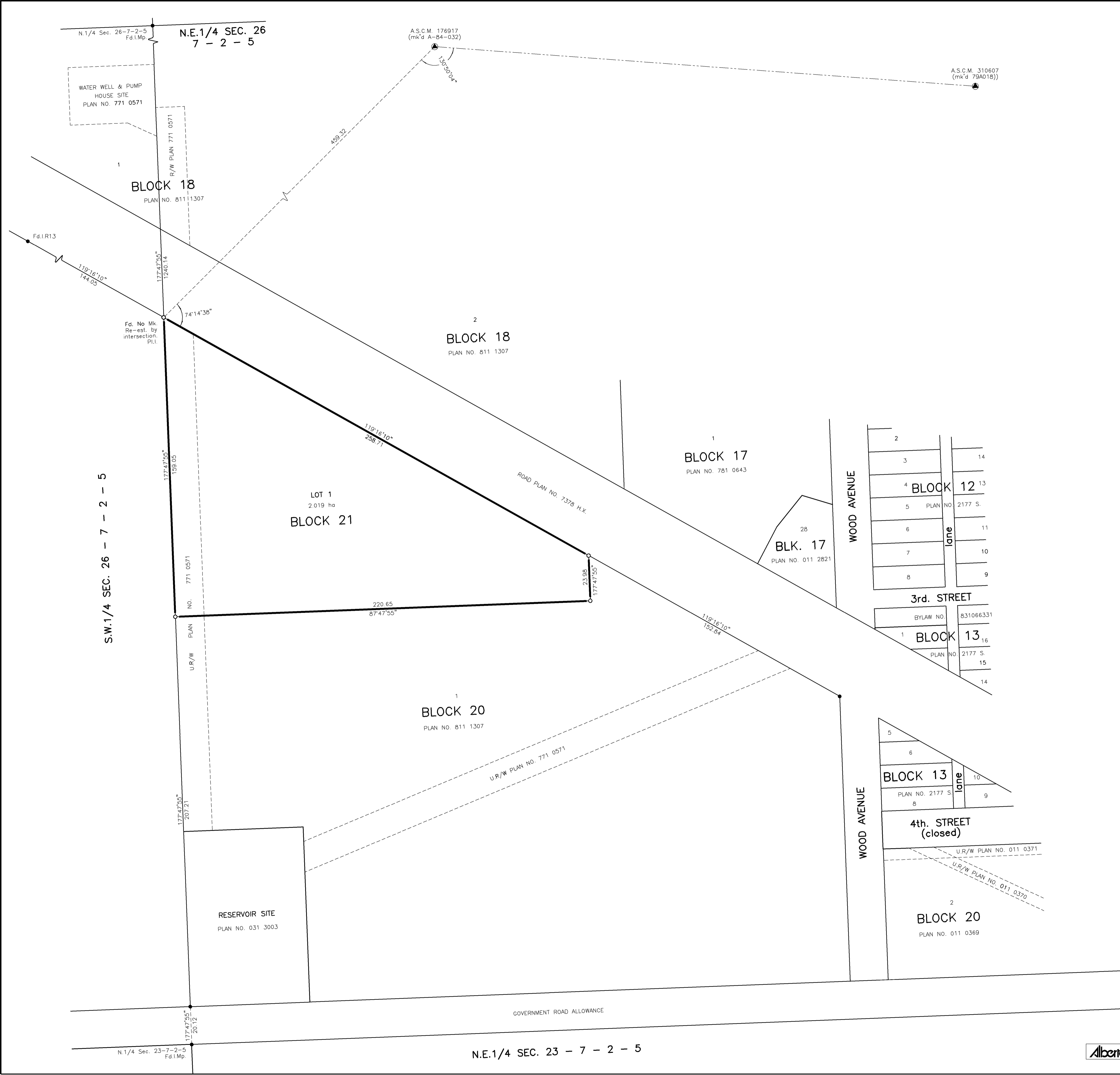

<p>SURVEYOR NAME : J. D. WILLIAMS, A.L.S. SURVEYED ON THE 9th. DAY OF APRIL, 2008 IN ACCORDANCE WITH THE SURVEYS ACT.</p>	
<p>REGISTERED OWNER KENNETH W. PETERSEN</p>	
<p>SUBDIVISION AUTHORITY NAME : OLDMAN RIVER REGIONAL SERVICES COMMISSION FILE NO. : 2008-0-009 DATE APPROVED : MAY 28th., 2008.</p>	
<p>DRAWING FILE : 07-9504.DWG CLIENT : KEN PETERSEN FILE NO. : 07-9504</p>	