

TRAVERSE OF THE LEFT BANK OF THE GOLD CREEK by R.F. BAKER, A.L.S., APRIL 24, 2007

THE POINT NUMBER	DISTANCE	BEARING
1	192.06	79°20'40"
2	186.43	87°42'15"
3	181.54	90°42'20"
4	172.51	94°06'15"
5	163.29	99°00'00"
6	152.19	98°11'30"
7	114.44	100°03'30"
8	94.93	105°11'30"
9	85.91	117°50'30"
10	88.10	129°33'10"
11	66.79	137°23'15"
12	55.91	138°36'00"
13	33.94	129°01'10"
14	19.28	111°12'20"
15	27.90	21°59'10"
16	40.57	18°19'10"
17	124.31	154°08'20"
18	104.53	150°44'25"
19	74.04	148°45'35"
20	48.66	137°34'20"
21	43.28	121°34'50"
22	50.94	99°36'25"
23	72.53	88°07'25"

TRAVERSE OF THE RIGHT BANK OF THE GOLD CREEK by R.F. BAKER, A.L.S., APRIL 24, 2007

THE POINT NUMBER	DISTANCE	BEARING
24	202.82	75°20'20"
25	199.58	82°13'50"
26	196.24	86°55'20"
27	184.56	95°27'35"
28	176.64	97°12'20"
29	156.86	98°59'20"
30	133.96	100°47'50"
31	106.74	108°01'20"
32	99.64	108°10'05"
33	93.91	113°47'20"
34	96.31	120°46'10"
35	91.60	132°50'30"
36	86.62	140°15'55"
37	77.25	142°25'00"
38	57.74	146°02'55"
39	26.64	130°49'15"
40	37.62	9°14'50"
41	43.18	7°05'20"
42	122.46	156°49'30"
43	95.18	152°58'15"
44	61.97	152°21'45"
45	37.45	134°07'50"
46	36.34	118°24'55"
47	42.38	101°23'55"
48	59.75	84°22'15"
49	85.16	77°20'55"

TRAVERSE OF THE RIGHT BANK OF THE GOLD CREEK by R.F. BAKER, A.L.S., APRIL 24, 2007

THE POINT NUMBER	DISTANCE	BEARING
50	42.43	172°38'25"
51	42.41	170°15'50"
52	36.54	164°48'30"
53	29.87	146°18'35"
54	30.75	125°33'50"
55	46.10	98°50'30"
56	74.07	100°00'00"
57	85.70	97°09'50"
58	96.52	94°18'00"
59	96.28	91°04'40"
60	106.12	89°58'15"
61	147.13	89°44'00"
62	153.12	91°15'25"
63	163.99	91°30'15"
64	167.11	90°07'25"
65	175.70	88°44'55"
66	188.35	83°14'05"
67	197.71	81°22'25"
68	49.79	14°14'05"
69	32.13	177°57'10"
70	20.97	153°23'30"
71	11.03	113°00'10"
72	19.03	58°30'55"
73	45.73	51°44'00"
74	65.60	57°40'15"
75	74.38	60°16'55"

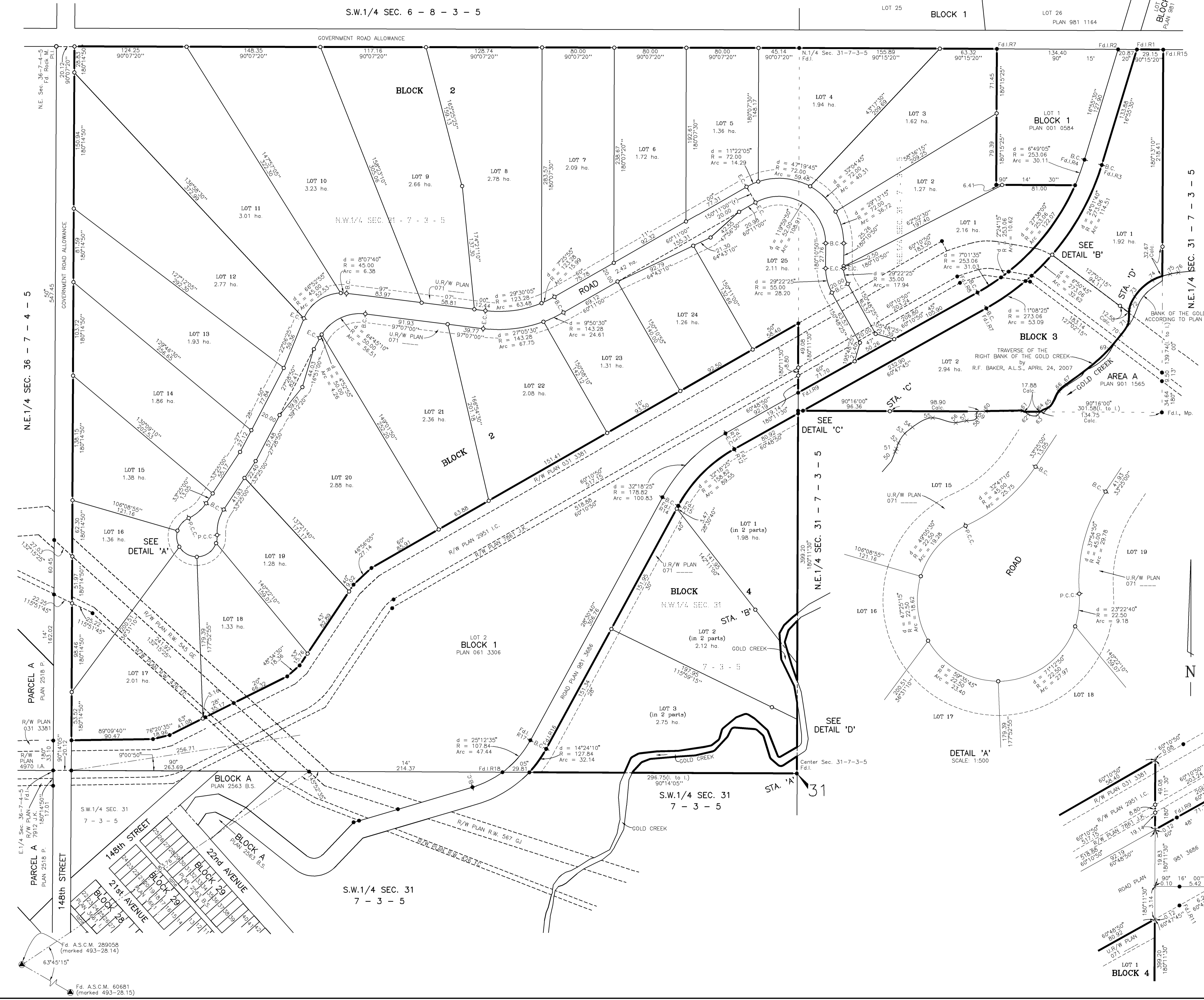
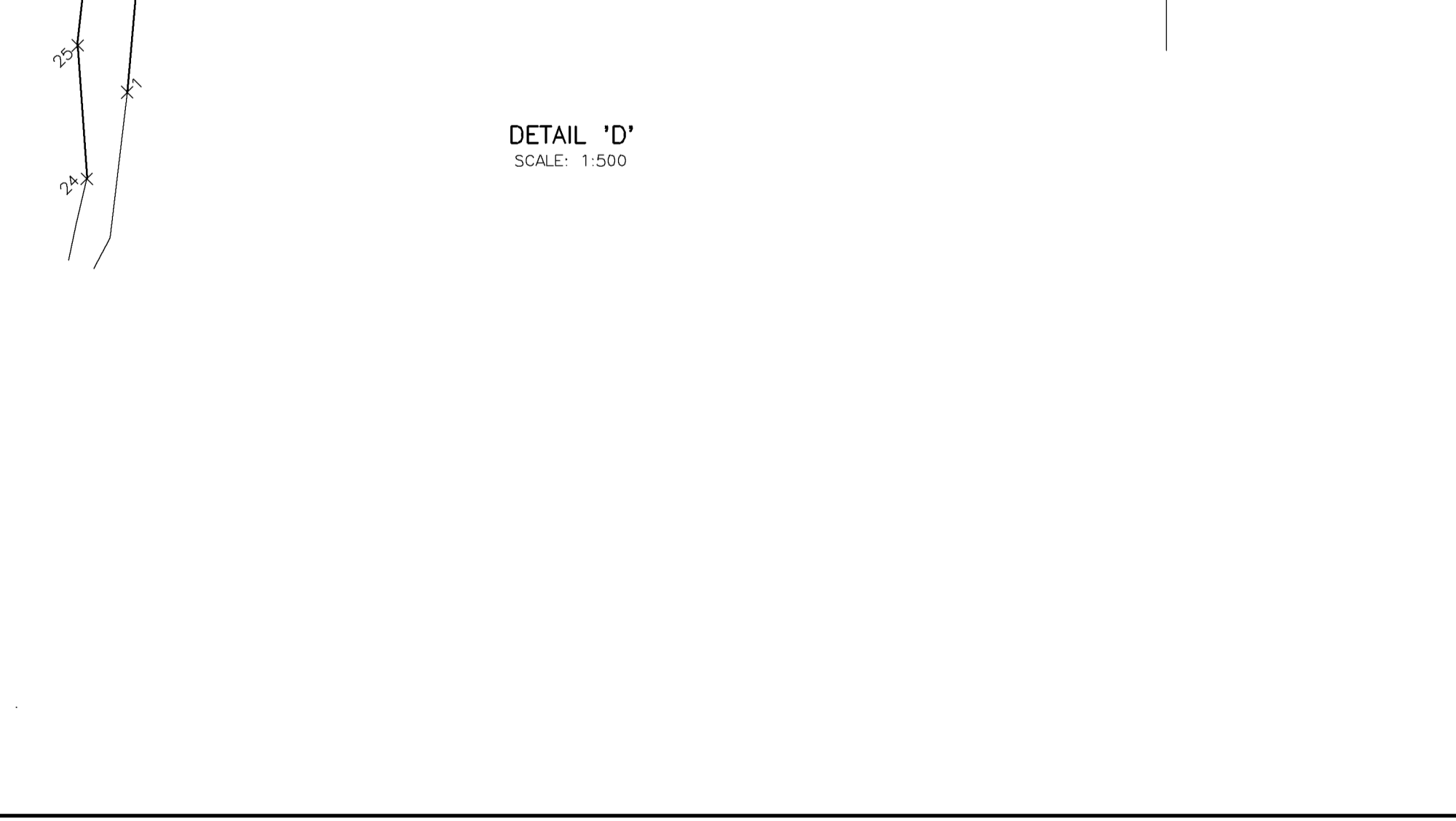
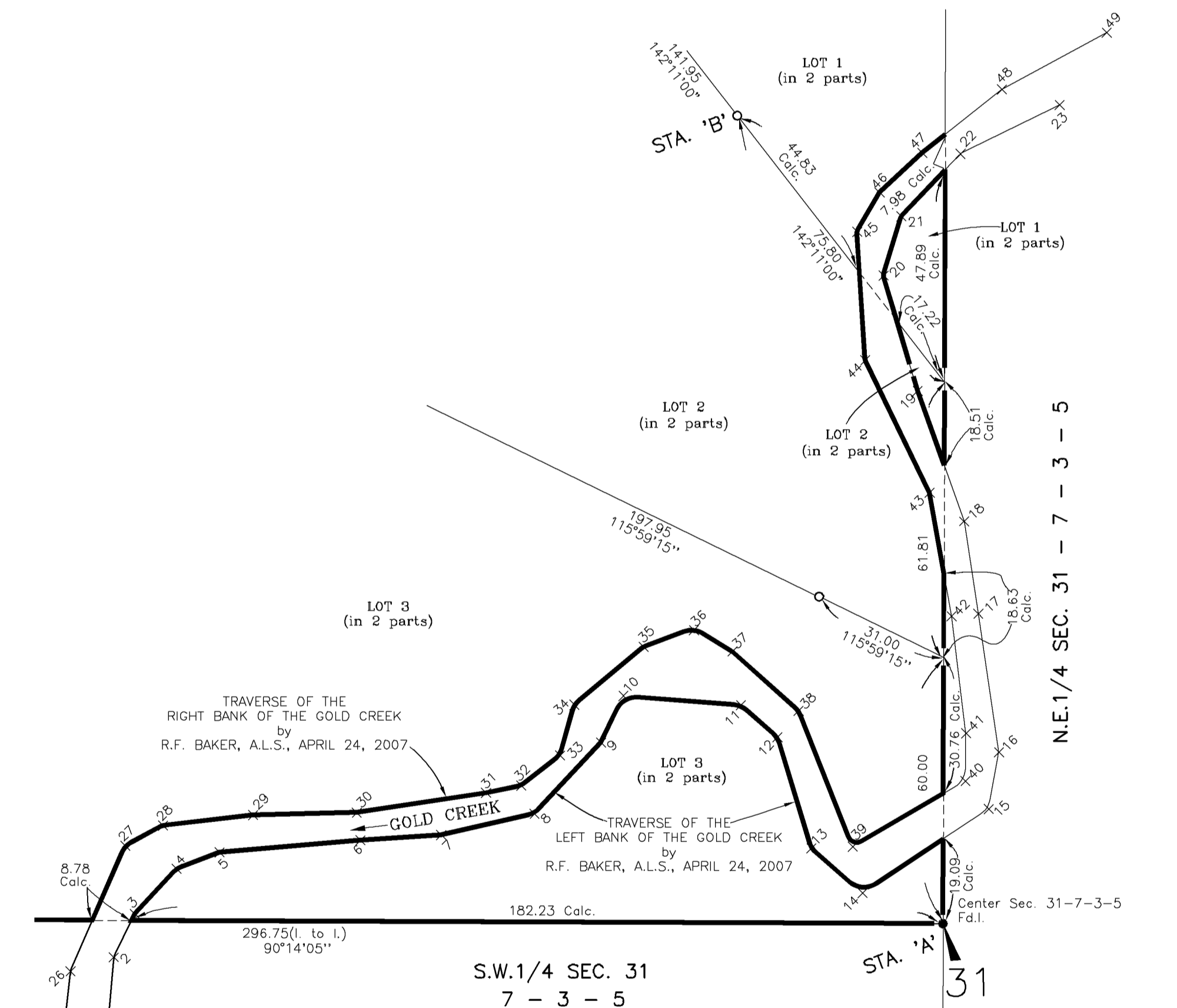

MUNICIPALITY OF CROWSNEST PASS
 PLAN SHOWING SURVEY OF
SUBDIVISION
 OF
 ALL OF N.W.1/4 AND PART OF N.E.1/4 SEC. 31
 ALL WITHIN
 TWP. 7; RGE. 3; W.5 M.
 BY: R. F. BAKER, A.L.S.
 SCALE 1:2000

50 0 50 100 150 METRES

A.S.C.M. - Alberta Survey Control Markers found shown thus .
 F.d.I. - Statutory Iron Posts found shown thus .
 P.I.I. - Statutory Iron Posts placed shown thus marked 'P004'.
 Temporary points placed shown thus .
 B.C. stands for beginning of curve.
 E.C. stands for end of curve.
 P.C.C. stands for point of change of curvature.
 d stands for deflection angle.
 R stands for radius.
 (r) stands for radial bearing.
 c.s. stands for countersunk.
 M.p. stands for Metal Marker Post.
 Distances are shown in metres and decimal parts thereof.
 Bearings are GRD and are derived from a line between A.S.C.M. 289058 and A.S.C.M. 60681.
 PROJECTION - 314
 DATUM - NAD83
 REFERENCE MERIDIAN - 114°
 COMBINED SCALE FACTOR - 0.999712
 Portion to be registered is bound in heavy black lines and contains 63.91 ha.

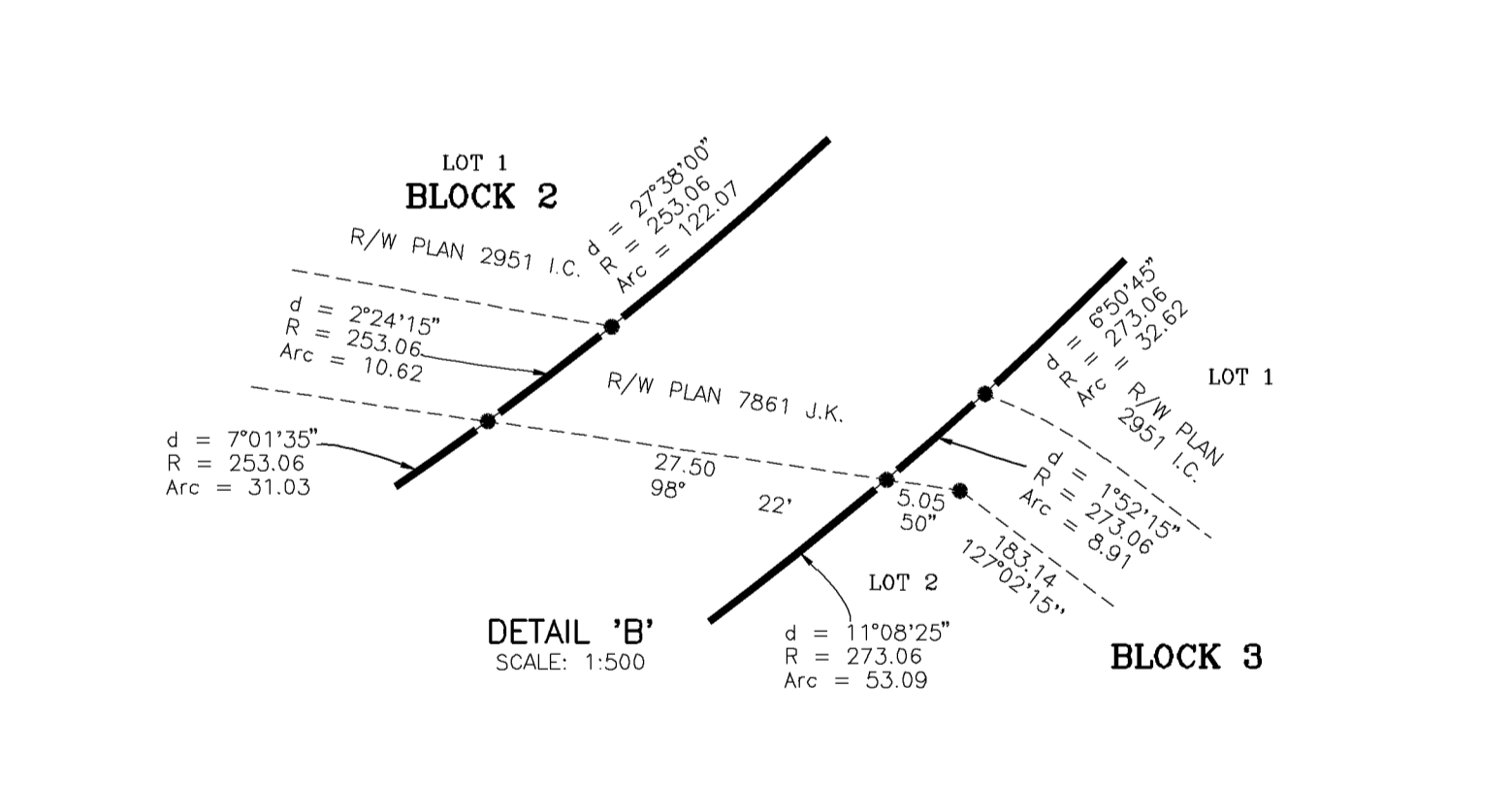

SURVEYOR
 NAME : R. F. BAKER, A.L.S.
 SURVEYED BETWEEN THE DATES OF APRIL 13th, 2006 AND APRIL 24th, 2007, IN ACCORDANCE WITH THE SURVEYS ACT.

REGISTERED OWNER
 740984 ALBERTA LTD.

SUBDIVISION AUTHORITY
 NAME : OLDMAN RIVER REGIONAL SERVICES COMMISSION
 FILE NO. : 2006-0-227
 DATE APPROVED : JULY 27th, 2007

DRAWING FILE : 06-8532A.DWG
 CLIENT : DICK KOENTGES
 FILE NO. : 06-8532A CUB (8.0 sq.ft.)

