

N.E.1/4 SEC. 21  
6 - 30 - 4

MUNICIPAL DISTRICT OF PINCHER CREEK NO. 9

PLAN SHOWING SURVEY OF  
**SUBDIVISION**

OF ALL OF  
LOT 2, BLOCK 1, PLAN NO. 971 1932 &  
LOT 7, BLOCK 1, PLAN NO. 001 1901

AND PART OF  
ROAD, PLAN NO. 001 1901  
ALL WITHIN

N.E. 1/4 SEC. 21, TWP. 6, RGE. 30, W.4 M.

BY : J.D. WILLIAMS, A.L.S.

SCALE : 1:1000

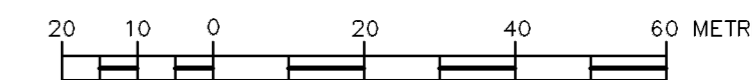

Fd.I. - Statutory Iron Posts found shown thus   
P.I.I. - Statutory Iron Posts placed shown thus   
Bearings are GRD and are derived from Plan No. 971 1932  
Distances are shown in metres and decimal parts thereof.  
Portion to be registered is bound in heavy black lines and contains 6.662 ha.

AREA REQUIRED:  
within Lot 2, Block 1, Plan 971 1932 = 4.038 ha.  
within Road, Plan 001 1901 = 0.027 ha.  
within Lot 7, block 1, Plan 001 1901 = 2.597 ha.  
TOTAL = 6.662 ha.

**SURVEYOR**

NAME : J.D. WILLIAMS, A.L.S.  
SURVEYED BETWEEN THE DATES OF MARCH 6TH.  
AND APRIL 21ST, 2006, IN ACCORDANCE WITH  
THE SURVEYS ACT.



**REGISTERED OWNER**

RODNEY W. ZIELINSKI  
DIANA R. ZIELINSKI

**SUBDIVISION AUTHORITY**

NAME : OLDMAN RIVER REGIONAL SERVICES COMMISSION  
FILE NO. : 2006-0-078  
DATE APPROVED : OCTOBER 25TH., 2006

DRAWING FILE : 06-8466A.DWG

CLIENT : RODNEY W. ZIELINSKI

FILE NO. : 06-8466A

(6.0 sq.ft. - 3.0') .jn

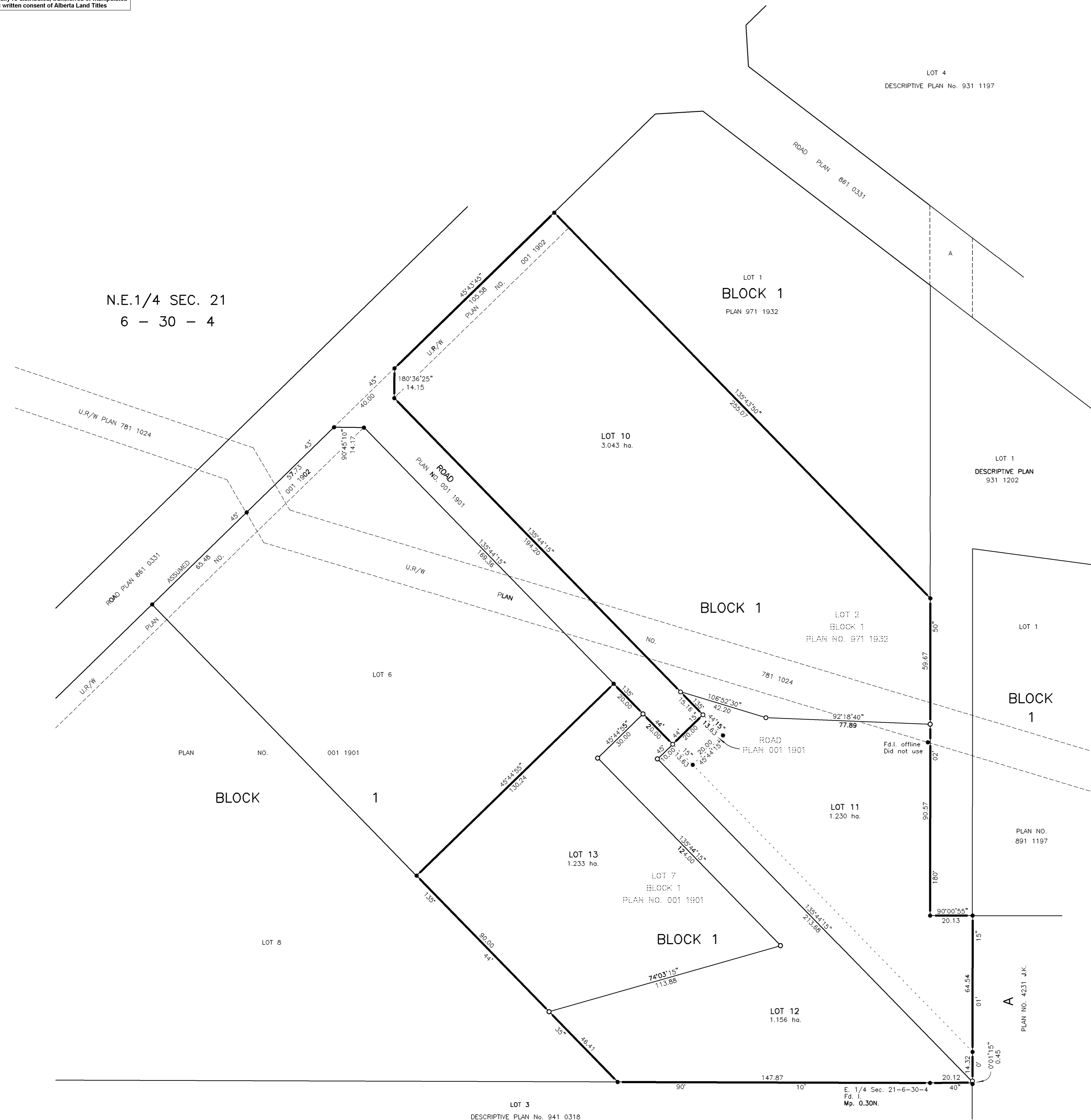

E. 1/4 Sec. 21-6-30-4  
Fd. I.  
Mp. 0.30N.