

LAND TITLES

PLAN No. 002 0122
 ENTERED AND REGISTERED
 ON JAN 18 2000
 INSTRUMENT No. 002 014 421
 G. Mummert
 A.D. REGISTRAR
 N.A.L.R.D.

PLAN SHOWING A SUBDIVISION
 OF PART OF THE
 S. E. 1/4 SEC. 26 ,TWP. 39 ,RGE. 4 W 5 M
 LACOMBE COUNTY

SCALE = 1: 5000 BY: DIRK VANDENBRINK A.L.S.
 0 50 100 200 300 400 500 Metres

LEGEND & NOTES

STATUTORY IRON POSTS FOUND SHOWN THUS ●
 STATUTORY IRON POSTS PLACED SHOWN THUS ○
 TEMPORARY POINT ESTABLISHED SHOWN THUS X
 PLACED IRON POSTS ARE MARKED "P044"
 DISTANCES ARE IN METRES AND DECIMALS THEREOF.
 AREA TO BE REGISTERED IS OUTLINED THUS  AND CONTAINS 1.443 ha.

ABBREVIATIONS

E.	- EAST	RGE.	- RANGE
Fd.	- FOUND	Re-est	- RE-ESTABLISHED
ha.	- HECTARE	S.	- SOUTH
M	- MERIDIAN	SEC.	- SECTION
Mp.	- MARKER POST	TWP.	- TOWNSHIP
Mk.	- MARK	W.	- WEST
No.	- NUMBER		

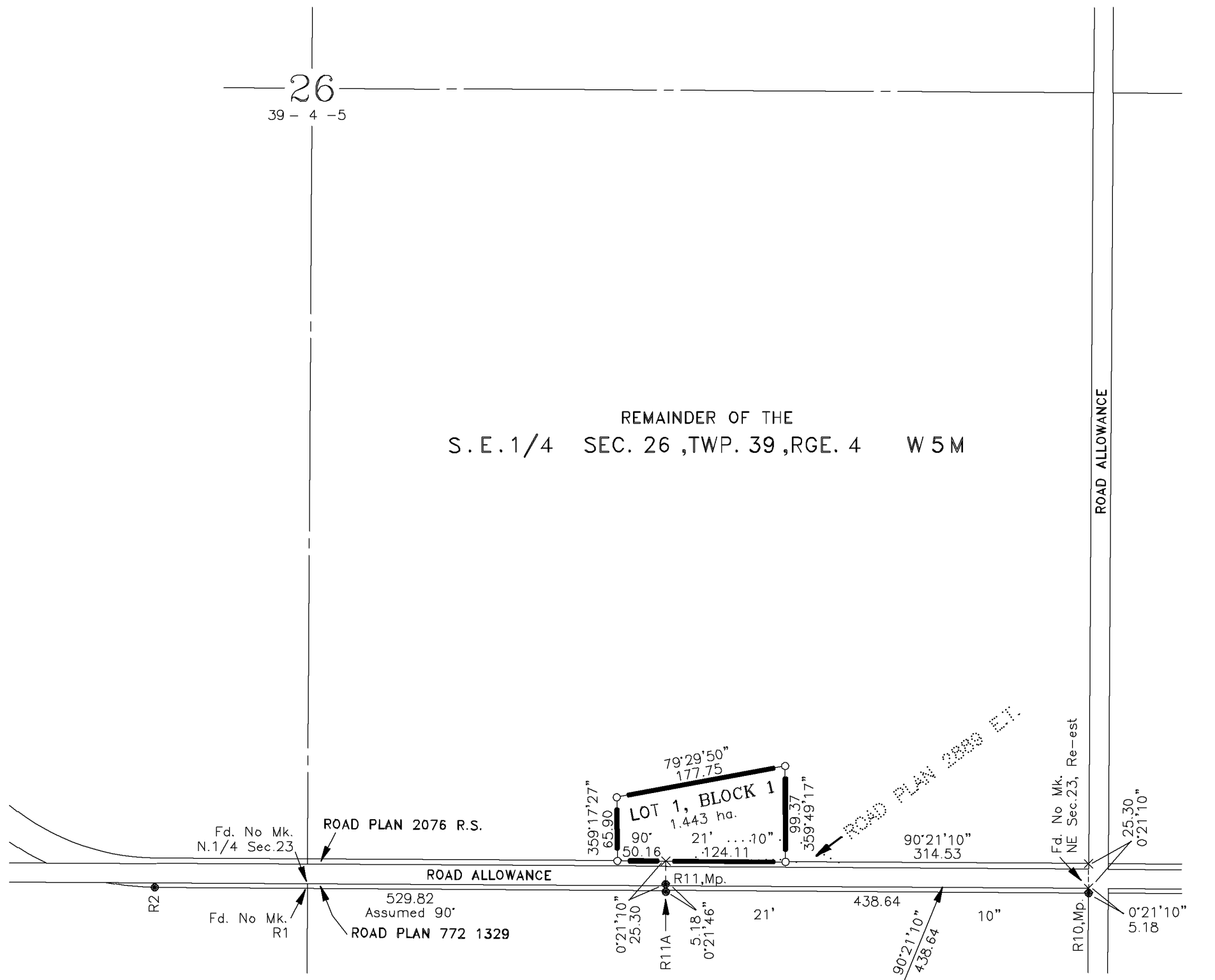

SURVEYOR

NAME: DIRK VANDENBRINK A.L.S.

DATES OF SURVEY: SEPTEMBER 13,1999 & OCTOBER 2,1999

SNELL & OSLUND SURVEYS (1979) LTD.
 RED DEER ~ ROCKY MOUNTAIN HOUSE
 PHONE : 1-888-310-1255
 DECEMBER 10,1999

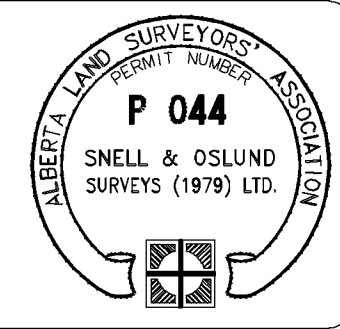

REGISTERED OWNERS: ALLEN QUICK
 WENDY QUICK

SUBDIVISION AUTHORITY

Name : LACOMBE COUNTY
 File No. : S-009-99
 Date Approved : DECEMBER 21,1999

DRAFTED BY: W.E.E.J. CLIENT: WENDAL ACRES

CHECKED BY: D.V. FILE No.: 1620-001 DRAWING FILE NAME: 1620-001L